INDEPENDENT JAPAN AUCTION INSPECTION

INSPECT BEFORE YOU BID.

Independent pre-auction inspection report. Each check reads as Pass, Info, Minor, Major, or Not assessed where the item could not be checked; supporting media is referenced in the findings appendix.

Inspection Details

AUCTION	MIRIVE Saitama
LOT	11059
VEHICLE	2019 Toyota Alphard
COLOUR	Black
ODOMETER	~86,000 km
INSPECTED	25 Oct 2026
REPORT ID	RPT-08304-20261025

8	1	3	2	0	24
PASSED	INFO	MINOR	MAJOR	NOT ASSESSED	PHOTOS

DISCLAIMER

This inspection is limited to visual and stationary operational checks only. The vehicle was not road tested, and no mechanical disassembly or diagnostic testing was performed. Findings reflect conditions visible and testable at the time of inspection only.

CONTENTS

REPORT CONTENTS

Checks are grouped by category, and each one shows its grade.

01	**Key Findings** ITEMS NEEDING ATTENTION	2 MAJOR · 3 MINOR	Page 3
02	**Mechanical Checks** STATIONARY OPERATIONAL CHECKS	7 PASSED · 1 MAJOR	Page 4
03	**Interior Inspection** CABIN CONDITION & TRIM	2 MINOR	Page 4
04	**Exterior Inspection** BODYWORK, PAINT & UNDERBODY	1 MINOR · 1 MAJOR	Page 5
05	**Your Questions** CHECKS YOU ASKED FOR	1 PASSED · 1 INFO	Page 5
06	**Findings Appendix** PHOTOS LINKED TO SPECIFIC FINDINGS	5 FINDINGS	Page 5
07	**Other Photos** PHOTOS NOT SHOWN WITH A FINDING	1 SETS	Page 8

✓ PASS	ⓘ INFO	⚠ MINOR	⚠ MAJOR	– NOT ASSESSED
Checked, with nothing of concern found.	Informational observation. No action required.	Minor concern. Worth reviewing before bidding.	Significant concern. Review findings carefully.	Could not be assessed at inspection time.

AT A GLANCE

KEY FINDINGS

Items flagged Minor, Major, or Not assessed. Passed and informational checks are listed in full under Inspection Checks.

INSPECTION SUMMARY

A 2019 Toyota Alphard at about 86,000 km. No mechanical faults were found at this stationary inspection, but the body needs attention: a roughly finished repair runs from the left rear door into the left rear quarter panel, with small dents on the bonnet and doors, scratches along the lower doors and marked paint on the roof. Medium-to-heavy rust was found along the underbody edges. Inside, seat covers are fitted and the driver's cover is split, and there is a stain on the roof lining above the passenger seat. One key is supplied.

MAJOR	MINOR
Significant concerns	Worth reviewing
2	3

MAJOR 2 ITEMS

EXTERIOR INSPECTION

Any repainted or repaired panels? If so, which?

Repair marks run from the left rear door into the left rear quarter panel, and the repair finish is quite rough. Expect visible paint and panel differences on this side. SEE F-04

ON PAGE 5

MECHANICAL CHECKS

Rust

Medium-to-heavy rust was found along the underbody edges. Surface rust is also visible on a suspension bracket bolt and on the exhaust. SEE F-01

ON PAGE 4

MINOR 3 ITEMS

EXTERIOR INSPECTION

Show pictures of all the damage

Small dents on the bonnet and on the side doors, a small mark on the front bumper beside the fog lamp, a dent in the lower window trim, scratches along the lower doors, and dull, marked paint on the roof. The repair on the left rear door and quarter panel is graded under the repaired-panels question (Major). SEE F-05

ON PAGE 5

INTERIOR INSPECTION

Any roof lining stains or sagging? If so, where?

There is a stain on the roof lining above the front passenger seat. The lining is not sagging or lifting. SEE F-02

ON PAGE 4

MINOR 3 ITEMS (CONTINUED)

INTERIOR INSPECTION

Any seat tears, burns or stains? If so, where?

Seat covers are fitted to all seats. The driver's seat cover is split. No stains or burns were found on the covers; the seats underneath could not be seen. SEE F-03

ON PAGE 4

DETAILED FINDINGS

INSPECTION CHECKS

Every check, grouped by category, with its grade.

✓ PASS No concern found ⓘ INFO Informational ⚠ MINOR Minor concern ⚠ MAJOR Major concern

– NOT ASSESSED Not assessed F-01 Photos in the Findings Appendix

MECHANICAL CHECKS 8 ITEMS

7 PASSED 1 MAJOR

CHECK	FINDING	STATUS
Rust	Medium-to-heavy rust was found along the underbody edges. Surface rust is also visible on a suspension bracket bolt and on the exhaust. SEE F-01	⚠ MAJOR
Air conditioning	The air conditioning operated normally.	✓ PASS
Electronic stability control	No electronic stability control fault was found.	✓ PASS
Engine smoke	No engine smoke was observed at start-up or idle.	✓ PASS
Power steering	The power steering operated normally.	✓ PASS
Power windows	All power windows operated normally.	✓ PASS
Transmission / Clutch	No transmission fault was found; gear selection was normal.	✓ PASS
Warning lights	No warning lights stayed on with the engine running.	✓ PASS

INTERIOR INSPECTION 2 ITEMS

2 MINOR

CHECK / QUESTION	FINDING	STATUS
Any roof lining stains or sagging? If so, where?	There is a stain on the roof lining above the front passenger seat. The lining is not sagging or lifting. SEE F-02	⚠ MINOR
Any seat tears, burns or stains? If so, where?	Seat covers are fitted to all seats. The driver's seat cover is split. No stains or burns were found on the covers; the seats underneath could not be seen. SEE F-03	⚠ MINOR

EXTERIOR INSPECTION 2 ITEMS

1 MINOR 1 MAJOR

CHECK / QUESTION	FINDING	STATUS
Any repainted or repaired panels? If so, which?	Repair marks run from the left rear door into the left rear quarter panel, and the repair finish is quite rough. Expect visible paint and panel differences on this side. SEE F-04	MAJOR
Show pictures of all the damage	Small dents on the bonnet and on the side doors, a small mark on the front bumper beside the fog lamp, a dent in the lower window trim, scratches along the lower doors, and dull, marked paint on the roof. The repair on the left rear door and quarter panel is graded under the repaired-panels question (Major). SEE F-05	MINOR

YOUR QUESTIONS 2 ITEMS

1 PASSED 1 INFO

CHECK / QUESTION	FINDING	STATUS
How many keys are supplied?	One key is supplied.	INFO
Any engine oil or coolant leaks? If so, where?	No engine oil or coolant leaks were found.	PASS

SUPPORTING MEDIA

FINDINGS APPENDIX

Photos for each finding. The F number matches the See F link in the checks.

F-01 Rust

MAJOR

Medium-to-heavy rust was found along the underbody edges. Surface rust is also visible on a suspension bracket bolt and on the exhaust.



1 / 2



2 / 2

F-02 **Any roof lining stains or sagging? If so, where?** MINOR

There is a stain on the roof lining above the front passenger seat. The lining is not sagging or lifting.



1 / 1

F-03 **Any seat tears, burns or stains? If so, where?** MINOR

Seat covers are fitted to all seats. The driver's seat cover is split. No stains or burns were found on the covers; the seats underneath could not be seen.



1 / 4



2 / 4



3 / 4

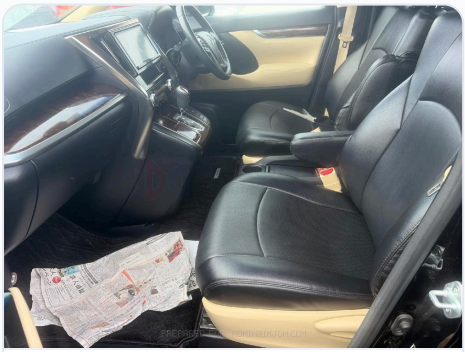

4 / 4

F-04 **Any repainted or repaired panels? If so, which?** MAJOR

Repair marks run from the left rear door into the left rear quarter panel, and the repair finish is quite rough. Expect visible paint and panel differences on this side.



1 / 2



2 / 2

F-05 **Show pictures of all the damage** MINOR

Small dents on the bonnet and on the side doors, a small mark on the front bumper beside the fog lamp, a dent in the lower window trim, scratches along the lower doors, and dull, marked paint on the roof. The repair on the left rear door and quarter panel is graded under the repaired-panels question (Major).



1 / 11



2 / 11



3 / 11



4 / 11

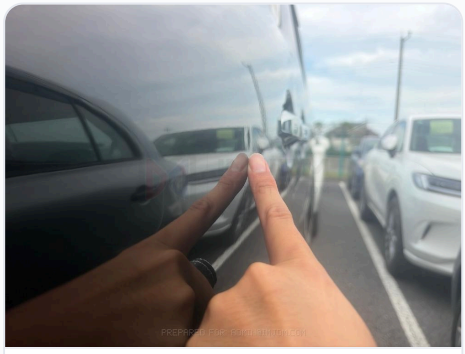

5 / 11

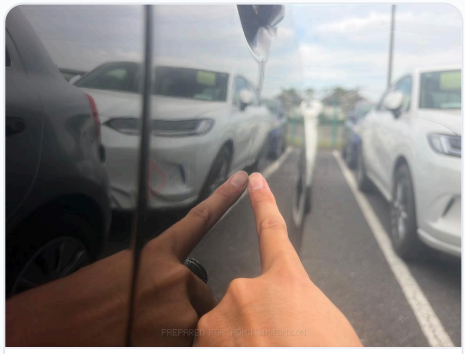

6 / 11

F-05 **Show pictures of all the damage (continued)** MINOR



7 / 11

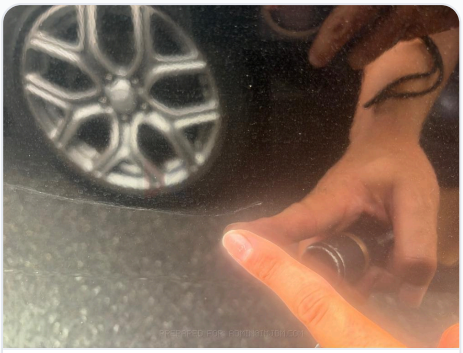

8 / 11



9 / 11



10 / 11



11 / 11

GENERAL MEDIA

OTHER PHOTOS

Photos supporting a finding are shown with that finding. The rest are grouped here by category.

G-06 **Underbody** PHOTO SET · 4



1 / 4

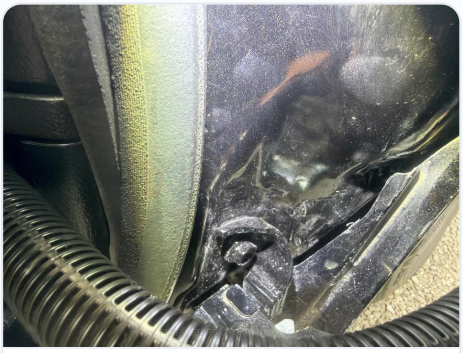

2 / 4



3 / 4

G-06 **Underbody (continued)**

PHOTO SET · 4



4 / 4